

NOTICE!!

These documents have been scanned!

Do not place un-scanned documents beneath this notice!

Do not remove this notice from this file!

GPO Jacket No. 560-102
Print Order 61540
Rise Business Services, LLC
Job=AZ15 5/6/2019



Box Number= AZ15020



Claim Begin-End: AMC436468-AMC436468

1 Initial Receipt



AZ15020-9

AMC435945-AMC436659

United States Department of the Interior
Bureau of Land Management
 LANDS/RECREATION & PLANNING
 ONE N CENTRAL AVE
 PHOENIX, AZ 85004 -2203
 Phone: 602-417-9200

Receipt

No: 3477149

Transaction #: 3577263	
Date of Transaction: 01/19/2016	
CUSTOMER:	
STEVE F KAROLYI PO BOX 74353 PHOENIX,AZ 85087-1006 US	

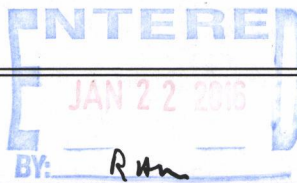

LINE #	QTY	DESCRIPTION	REMARKS	UNIT PRICE	TOTAL
1	1.00	LOCATABLE MINERALS / MINING CLAIMS-NEW,UNADJUD, ONE OR MORE AUTH NOS / NEW MINING CLAIMS LOCATION FEE CASES: AMC436468/\$37.00		- n/a -	37.00
2	1.00	LOCATABLE MINERALS / MINING CLAIMS-NEW,UNADJUD, ONE OR MORE AUTH NOS / NEW MINING CLAIM PROCESSING FEE CASES: AMC436468/\$20.00		- n/a -	20.00
3	1.00	LOCATABLE MINERALS / MINING CLAIMS-NEW,UNADJUD, ONE OR MORE AUTH NOS / NEW MINING CLAIMS MAINTENANCE FEE CASES: AMC436468/\$155.00		- n/a -	155.00
TOTAL:					\$212.00

PAYMENT INFORMATION			
NOTE: Items will appear on credit card statement as "Bureau of Land Mgmt CO".			
1	AMOUNT:	212.00	POSTMARKED: N/A
	TYPE:	CREDIT CARD	RECEIVED: 01/15/2016
	NAME:	KAROLYI, STEVE F PO BOX 74353 PHOENIX AZ 85087-1006 US	
	CARD NO:	XXXXXXXXXXXX5005	AUTH CODE: 104942
	NAME ON CARD:	STEVE KAROLYI	
	EXPIRES:	01/2020	
	SIGNATURE:		

REMARKS

This receipt was generated by the automated BLM Collections and Billing System and is a paper representation of a portion of the official electronic record contained therein.

NOTICE!!

These documents have been scanned!

Do not place un-scanned documents beneath this notice!

Do not remove this notice from this file!

GPO Jacket No. 560-102
Print Order 61540
Rise Business Services, LLC
Job=AZ15 5/6/2019



Box Number= AZ15020



Claim Begin-End: AMC436468-AMC436468

2 Correspondence



AZ15020-9

AMC435945-AMC436659

**NO
DOCUMENTS
FOUND**

NO DOCUMENTS FOUND
NO DOCUMENTS FOUND

NOTICE!!

These documents have been scanned!

Do not place un-scanned documents beneath this notice!

Do not remove this notice from this file!

GPO Jacket No. 560-102
Print Order 61540
Rise Business Services, LLC
Job=AZ15 5/6/2019



Box Number= AZ15020



Claim Begin-End: AMC436468-AMC436468

3 Transfers



AZ15020-9

AMC435945-AMC436659

Mine Finder Gold & Ranger Gold Exploration LLC

Attention: Bureau of Land Management

430355
434011
436468
437155

Please use the American Express credit card on file.

Sincerely,

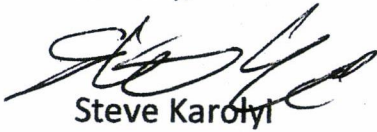

Steve Karoly

3-25-16

(623) 374-5413

ENTERED
MAR 25 2016
BUREAU OF LAND MANAGEMENT
DENVER, COLORADO

ENTERED
MAR - 7 2016
BY: JR

When recorded return to:

Steve Karolyi
PO BOX 74353
Phoenix, AZ 85087

QUIT CLAIM DEED

For consideration of \$10.00 and other valuable considerations, I or we, Steve Karolyi, whose address is

PO Box 74353 Phoenix, AZ 85087, hereby quitclaim to: Pius Hsu
25601 Sierra Calmo Ct.
Moreno Valley, CA 92551

all right, title or interest in the following real property situated in Maricopa County, Arizona:

Claim: AMC # 430358 Copper Rock #2, 20 Acre Lode Claim
Legal Description: Township 5N, Range 8W, Section 14/23, SW & NW Corridor
Exempt per A.R.S. 11-1134-A6

Executed this this 18 day of march, 2016



Grantor - Steve Karolyi

STATE OF Arizona
COUNTY OF Maricopa

RECEIVED
PLM RECORDS OFFICE
2016 MAR 28 P 3:43
PHOENIX, ARIZONA

This instrument was acknowledged before me this 18 day of March, 2016 by:

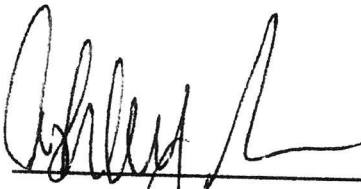

Notary Public

My Commission Expires: Dec 31, 2018

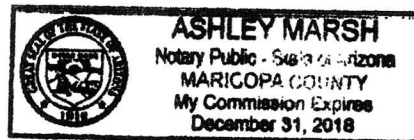

When recorded return to:

Steve Karolyi
PO BOX 74353
Phoenix, AZ 85087

QUIT CLAIM DEED

For consideration of \$10.00 and other valuable considerations, I or we, Steve Karolyi, whose address is
PO Box 74353 Phoenix, AZ 85087, hereby quitclaim to: John Hobbs
1600 Walnut Ave.
Cisco, TX 76437

all right, title or interest in the following real property situated in Yavapai County, Arizona:

Claim: AMC # 434015 Copper Spring Gold #5, 20 Acre Lode Claim
Legal Description: Township 10N, Range 4E, Section 33/34, NW & SW Corridors
Exempt per A.R.S. 11-1134-A6

Executed this this 22 day of March, 2016

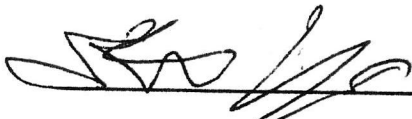

Grantor - Steve Karolyi

STATE OF Arizona
COUNTY OF Maricopa

RECEIVED
PLM / SERVICE
2016 MAR 28 P 3:43
PROFESSIONAL
MARICOPA COUNTY

This instrument was acknowledged before me this 22 day of March, 2016 by:

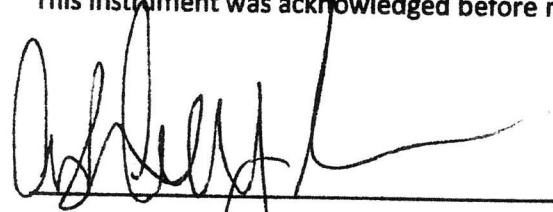

Notary Public
My Commission Expires: Dec 31, 2018

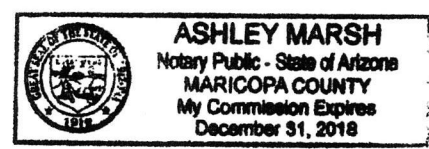

①

When recorded return to:

Steve Karolyi
PO BOX 74353
Phoenix, AZ 85087

QUIT CLAIM DEED

For consideration of \$10.00 and other valuable considerations, I or we, Steve Karolyi, whose address is

PO Box 74353 Phoenix, AZ 85087, hereby quitclaim to: Fred Yahne
777 McGees Landing
Hemphill, TX 75948

all right, title or interest in the following real property situated in La Paz County, Arizona:

Claim: AMC # 436468, Wyatt's Gold #3, 20 Acre Lode Claim
Legal Description: Township 4N, Range 13W, Section 1, SE Corridor
Exempt per A.R.S. 11-1134-A6

Executed this this 22 day of March, 2016



Grantor - Steve Karolyi

STATE OF Arizona
COUNTY OF Maricopa

This instrument was acknowledged before me this 22 day of March 2016 by:

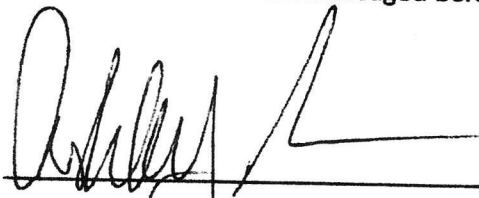

Notary Public

My Commission Expires: Dec 31, 2018

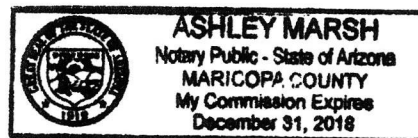

RECEIVED
PLM & ASSOCIATES
OFFICE
2016 MAR 28 P 3:43
PRICE: \$10.00

①

When recorded return to:

Steve Karolyi
PO BOX 74353
Phoenix, AZ 85087

QUIT CLAIM DEED

For consideration of \$10.00 and other valuable considerations, I or we, Steve Karolyi, whose address is

PO Box 74353 Phoenix, AZ 85087, hereby quitclaim to: Larry & Phyllis Duncil
400 Goodwill Rd.
Cleveland, TN 37323

all right, title or interest in the following real property situated in Yavapai County, Arizona:

Claim: AMC # 437158 Gold Creek, 20 Acre Lode Claim
Legal Description: Township 10N, Range 2E, Section 7, SW & SE Corridor
Exempt per A.R.S. 11-1134-A6

Executed this this 18 day of March, 2016



Grantor – Steve Karolyi

STATE OF Arizona
COUNTY OF Maricopa

This instrument was acknowledged before me this 18 day of March 2016 by:

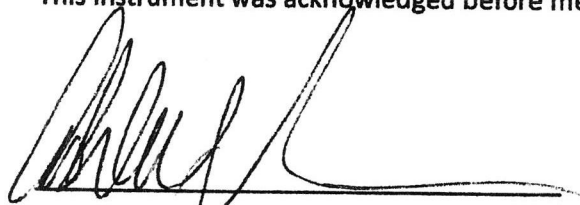

Notary Public

My Commission Expires: Dec 31, 2018

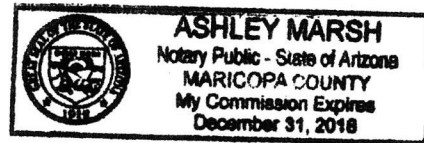

RECEIVED
PLM MAR 28 P 3:43
PHOENIX, ARIZONA

When recorded return to:

Steve Karolyi
PO BOX 74353
Phoenix, AZ 85087

QUIT CLAIM DEED

For consideration of \$10.00 and other valuable considerations, I or we, Steve Karolyi, whose address is PO Box 74353 Phoenix, AZ 85087, hereby quitclaim to: Dr. Steven C. Siegel
2212 Bayview Dr.
Ft. Lauderdale, FL 33305

all right, title or interest in the following real property situated in Maricopa County, Arizona:

Claim: AMC # 437160 Golden Spur #3, 20 Acre Lode Claim
Legal Description: Township 5N, Range 8W, Section 10, SE Corridor
Exempt per A.R.S. 11-1134-A6

Executed this this 18 day of March, 2016



Grantor – Steve Karolyi

STATE OF Arizona

COUNTY OF Maricopa

RECEIVED
PUBLIC RECORDS OFFICE
2016 MAR 28 P 3:43
PHOENIX, ARIZONA

This instrument was acknowledged before me this 18 day of March, 2016 by:



Notary Public

My Commission Expires: Dec 31, 2018

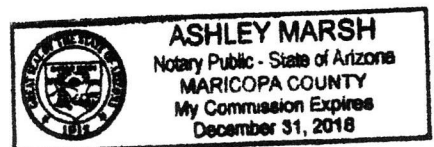

When recorded return to:

Steve Karolyi
PO BOX 74353
Phoenix, AZ 85087

QUIT CLAIM DEED

For consideration of \$10.00 and other valuable considerations, I or we, Steve Karolyi, whose address is
PO Box 74353 Phoenix, AZ 85087, hereby quitclaim to: Joshua & Erica Martindale
605 N Troutman St.
Kewanna, IN 46939

all right, title or interest in the following real property situated in Maricopa County, Arizona:

Claim: AMC # 437165 Orion's Luck, 20 Acre Lode Claim
Legal Description: Township 5N, Range 8W, Section 10, SE Corridor
Exempt per A.R.S. 11-1134-A6

Executed this this 18 day of March, 2016



Grantor - Steve Karolyi

STATE OF Arizona

COUNTY OF Maricopa

RECEIVED
PLM, RECORDS SERVICE
2016 MAR 28 P 3:43
PHOENIX, ARIZONA

This instrument was acknowledged before me this 18 day of March, 2016 by:

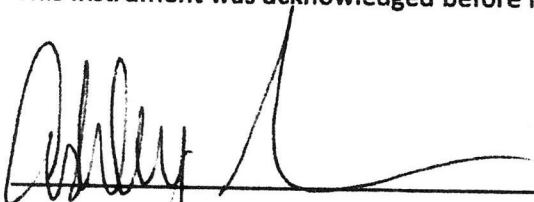

Notary Public

My Commission Expires: Dec 31, 2018

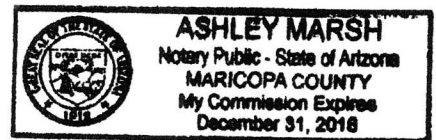

Minefinder Gold
Ranger Gold Exploration
PO Box 74353
Phoenix, Az 85087

RECEIVED
FEDERAL BUREAU OF INVESTIGATION

2016 MAR 25 3:42

PHOENIX, ARIZONA



1022



85004

U.S. POSTAGE
PAID
BLACK CANYON CITY, AZ
85324
MAR 25, 16
AMOUNT
\$1.42
R2304W119365-02

Bureau of Land Management
One North Central Ave. Suite 800
Phoenix, Az 85004



United States Department of the Interior
Bureau of Land Management
 LANDS/RECREATION & PLANNING
 ONE N CENTRAL AVE
 PHOENIX, AZ 85004 -2203
 Phone: 602-417-9200

Receipt

No: 3523127

Transaction #: 3625072	
Date of Transaction: 03/29/2016	
CUSTOMER:	
STEVE F KAROLYI PO BOX 74353 PHOENIX, AZ 85087-1006 US	

LINE #	QTY	DESCRIPTION	REMARKS	UNIT PRICE	TOTAL
1	1.00	LOCATABLE MINERALS / MINING CLAIMS- NOT NEW-UNADJUD, ONE AUTH NO. ONLY / MINING CLAIM MONEY RECEIVED CASES: AMC437160/\$80.00	QCD - 8	- n/a -	80.00
2	1.00	LOCATABLE MINERALS / MINING CLAIMS- NOT NEW-UNADJUD, ONE AUTH NO. ONLY / MINING CLAIM MONEY RECEIVED CASES: AMC433823/\$10.00	AMENDMENT - 1	- n/a -	10.00
TOTAL:					\$90.00

PAYMENT INFORMATION			
NOTE: Items will appear on credit card statement as "Bureau of Land Mgmt CO".			
1	AMOUNT:	90.00	POSTMARKED: N/A
	TYPE:	CREDIT CARD	RECEIVED: 03/28/2016
	NAME:	KAROLYI, STEVE F PO BOX 74353 PHOENIX AZ 85087-1006 US	
	CARD NO:	XXXXXXXXXXXX5005	AUTH CODE: 103084
	NAME ON CARD:	STEVE KAROLYI	
	EXPIRES:	01/2020	
	SIGNATURE:		

NOTICE!!

These documents have been scanned!

Do not place un-scanned documents beneath this notice!

Do not remove this notice from this file!

GPO Jacket No. 560-102
Print Order 61540
Rise Business Services, LLC
Job=AZ15 5/6/2019



Box Number= AZ15020



Claim Begin-End: AMC436468-AMC436468

4 Annual Filings



AZ15020-9

AMC435945-AMC436659

300

436468
436799

Form 3830-2
(January 2017)

UNITED STATES
DEPARTMENT OF THE INTERIOR
BUREAU OF LAND MANAGEMENT
MAINTENANCE FEE WAIVER CERTIFICATION

FORM APPROVED 436804
OMB NO. 1004-0114
Expires: January 31, 2020

SEE INSTRUCTIONS ON PAGE 2

- This small miner waiver is filed for the assessment year beginning on September 1, 2018 and ending on September 1, 2019.
- The undersigned and all related parties owned ten or fewer mining claims, mill, or tunnel sites located and maintained on Federal lands in the United States of America on September 1, 2018.
- The undersigned have performed the assessment work required by law for each mining claim listed prior to filing this waiver and understand that by filing this form, the undersigned must file an affidavit of assessment work with the Bureau of Land Management (BLM) by the December 30th following the filing of this waiver.
- The undersigned understand that if the assessment work obligation has not yet come due under 30 U.S.C. 28 (for those claims in their first assessment year only), a notice of intent to hold reciting this condition must be recorded by the December 30th following the filing of this waiver.
- The undersigned understand that mill and tunnel sites may also be listed on this waiver and be waived from payment of the maintenance fee, and that a notice of intent to hold for these sites is required to be filed with the BLM by the December 30th following the filing of this waiver.
- The undersigned understand and acknowledge that pursuant to 43 U.S.C. 1212 and 18 U.S.C. 1001, the filing or recording of a false, fictitious, or fraudulent document with the BLM may result in a fine of up to \$250,000, a prison term not to exceed five years, or both.
- The mining claims, mill or tunnel sites for which this waiver from payment of the maintenance fees is requested are:

CLAIM OR SITE NAME	BLM RECORDATION SERIAL NUMBER
1. <u>WYATT'S Gold #3</u>	<u>AMC 436468 (913)</u>
2. <u>BUCK HOLE MINE</u>	<u>AMC 436799</u>
3. <u>ROUGH RIDER</u>	<u>AMC 436806</u>
4.	
5.	
6.	
7.	
8.	
9.	
10.	

RECEIVED
BLM AZ STATE OFFICE
2018 AUG 21 P 2:48
PHOENIX, ARIZONA

The owner(s) (claimants) of the above mining claims and sites are:

FRED YAHNE
(Owner's Name - Please Print)
777 MCGESS LANDING
(Owner's Mailing Address)

(Owner's Signature)
Hemp Hill TX 75948
(City) (State) (Zip Code)

(Owner's Name - Please Print)

(Owner's Mailing Address)

(Owner's Signature)

(City) (State) (Zip Code)

(Owner's Name - Please Print)

(Owner's Mailing Address)

(Owner's Signature)

(City) (State) (Zip Code)

(Owner's Name - Please Print)

(Owner's Mailing Address)

(Owner's Signature)

(City) (State) (Zip Code)

(Continued on page 2)

ENTERED
SEP 10 2018
BY: BBB

(Owner's Name - Please Print)	(Owner's Signature)
(Owner's Mailing Address)	(City) (State) (Zip Code)
(Owner's Name - Please Print)	(Owner's Signature)
(Owner's Mailing Address)	(City) (State) (Zip Code)
(Owner's Name - Please Print)	(Owner's Signature)
(Owner's Mailing Address)	(City) (State) (Zip Code)
(Owner's Name - Please Print)	(Owner's Signature)
(Owner's Mailing Address)	(City) (State) (Zip Code)

18 U.S.C. 1001 and 43 U.S.C. 1212 make it a crime for any person knowingly and willfully to make to any department or agency of the United States any false, fictitious or fraudulent statements or representations as to any matter within its jurisdiction.

INSTRUCTIONS

1. This certification is made under the provisions of 43 U.S.C. § 1744 and 30 U.S.C. §28-28k and the regulations thereunder (43 CFR Part 3830).
2. The claimant(s) must fill in the dates in paragraph 1 for the beginning and ending of the assessment year for which this waiver is sought.
3. The claimant(s) must fill in the date in paragraph 2 for the beginning of the assessment year for which this waiver is sought.
4. All claim and site names and BLM serial numbers must be listed for the mining claims, mill sites, and tunnel sites for which the waiver is sought.
5. All owners of the mining claims, mill sites, and tunnel sites and their addresses must be given.
6. This waiver form must be signed by all the claimants or their designated agent, in original form. If an agent is designated, a notarized designation of agent, signed by all of the claimants with proper address given, must be submitted with this waiver.
7. This form must be filed no later than September 1st for the upcoming assessment year in the BLM State Office where the mining claims or sites are recorded, or the waiver cannot be granted by the BLM. (Example: To obtain a waiver for the assessment year 2012, which begins on September 1, 2011, you must qualify for and file for a waiver no later than September 1, 2011, in the proper BLM State Office.)
8. For all mining claims which require assessment work, you must record an affidavit of labor on or before the December 30th immediately following the filing of this waiver. For all other mining claims or sites waived, you must record a notice of intent to hold on or before the December 30th immediately following the filing of this waiver.
9. Mill and tunnel sites may also be listed on this waiver and be waived from payment of the maintenance fee. A notice of intent to hold for these sites is required to be filed by the December 30th following the filing of this waiver.

FOR OFFICIAL USE ONLY



Frederick Yahn
777 McGees Lndg.
Hemphill, TX 75948



BLM
ONE NORTH CENTRAL AVE. STE. 800
PHOENIX, AZ. 85004

RECEIVED
BLM AZ STATE OFFICE

2018 AUG 21 P 2 48

PHOENIX, ARIZONA

650044427 004



Run Date: 09/05/17

Run Time: 02:33 PM

**DEPARTMENT OF THE INTERIOR
BUREAU OF LAND MANAGEMENT
MINING CLAIMS**

MC Maintenance Fees Paid Through the BLM Pay Portal

CBS Receipt: 3968292

Printed For Lead File # AMC436468

Agency Tracking ID: 1504220205

Assessment Year: 2018

Number of BLM Serial Nr: 3

Paid On: 08/31/2017

Total Amount Paid: \$465.00

Claim Name	BLM Serial No	Lead File No	Amount Paid
WYATT'S GOLD #3	AMC436468	AMC436468	\$155.00
BUCK HOLE MINE	AMC436799	AMC436799	\$155.00
ROUGH RIDER	AMC436806	AMC436804	\$155.00

United States Department of the Interior
Bureau of Land Management
 BUSINESS & SUPPORT SVCS DIV
 ONE N CENTRAL AVE SUITE 800
 PHOENIX, AZ 85004 -4427
 Phone: 602-417-9200

Receipt

No: 3968292

Transaction #: 4078190	
Date of Transaction: 08/31/2017	
CUSTOMER:	
FREDERICK R YAHNE JR 777 MCGEES LANDING HEMPHILL, TX 75948 US	

LINE #	QTY	DESCRIPTION	REMARKS	UNIT PRICE	TOTAL
1	1.00	LOCATABLE MINERALS / MINING CLAIMS- NOT NEW-UNADJUD, ONE AUTH NO. ONLY / MINING CLAIM MONEY RECEIVED CASES: AMC436468/\$465.00		- n/a -	465.00
TOTAL:					\$465.00

PAYMENT INFORMATION				
NOTE: Items will appear on credit card statement as "BLM O Mining Claim".				
1	AMOUNT:	465.00	POSTMARKED:	N/A
	TYPE:	CREDIT CARD	RECEIVED:	08/31/2017
	NAME:	FREDERICK R YAHNE JR 777 MCGEES LANDING HEMPHILL TX 75948 US		
	CARD NO:	XXXXXXXXXXXX2110	AUTH CODE:	961434
	NAME ON CARD:	FREDERICK R YAHNE JR		
	EXPIRES:	04/2019		
	SIGNATURE:			

REMARKS

This receipt was generated by the automated BLM Collections and Billing System and is a paper representation of a portion of the official electronic record contained therein.

Run Date: 09/15/16

Run Time: 09:31 AM

**DEPARTMENT OF THE INTERIOR
BUREAU OF LAND MANAGEMENT
MINING CLAIMS**

MC Maintenance Fees Paid Through the BLM Pay Portal

CBS Receipt: 3610080

Printed For Lead File # **AMC436468**

Agency Tracking ID: 1468953111

Number of BLM Serial Nr: 3

Assessment Year: 2017

Paid On: 07/19/2016

Total Amount Paid: \$465.00

Claim Name	BLM Serial No	Lead File No	Amount Paid
WYATT'S GOLD #3	AMC436468	AMC436468	\$155.00
BUCK HOLE MINE	AMC436799	AMC436799	\$155.00
ROUGH RIDER	AMC436806	AMC436804	\$155.00

United States Department of the Interior
Bureau of Land Management
 BUSINESS & SUPPORT SVCS DIV
 ONE N CENTRAL AVE SUITE 800
 PHOENIX, AZ 85004 -4427
 Phone: (602) 417-9200

Receipt

No: 3610080

Transaction #: 3713590	
Date of Transaction: 07/19/2016	
CUSTOMER:	
FREDERICK R YAHNE JR 777 MCGEES LANDING HEMPHILL, TX 75948 US	

LINE #	QTY	DESCRIPTION	REMARKS	UNIT PRICE	TOTAL
1	1.00	LOCATABLE MINERALS / MINING CLAIMS- NOT NEW-UNADJUD, ONE AUTH NO. ONLY / MINING CLAIM MONEY RECEIVED CASES: AMC436468/\$465.00		- n/a -	465.00
TOTAL:					\$465.00

PAYMENT INFORMATION				
NOTE: Items will appear on credit card statement as "BLM O Mining Claim".				
1	AMOUNT:	465.00	POSTMARKED:	N/A
	TYPE:	CREDIT CARD	RECEIVED:	07/19/2016
	NAME:	FREDERICK R YAHNE JR 777 MCGEES LANDING HEMPHILL TX 75948 US		
	CARD NO:	XXXXXXXXXXXX2007	AUTH CODE:	126663
	NAME ON CARD:	FREDERICK R YAHNE JR		
	EXPIRES:	03/2019		
	SIGNATURE:			

REMARKS

This receipt was generated by the automated BLM Collections and Billing System and is a paper representation of a portion of the official electronic record contained therein.

Run Date: 08/01/16

Run Time: 09:50 AM

**DEPARTMENT OF THE INTERIOR
BUREAU OF LAND MANAGEMENT
MINING CLAIMS**

MC Maintenance Fees Paid Through the BLM Pay Portal

CBS Receipt: 3610080

Printed For Lead File # **AMC436468**

Agency Tracking ID: 1468953111

Number of BLM Serial Nr: 3

Assessment Year: 2017

Paid On: 07/19/2016

Total Amount Paid: \$465.00

Claim Name	BLM Serial No	Lead File No	Amount Paid
WYATT'S GOLD #3	AMC436468	AMC436468	\$155.00
BUCK HOLE MINE	AMC436799	AMC436799	\$155.00
ROUGH RIDER	AMC436806	AMC436804	\$155.00

**United States Department of the Interior
Bureau of Land Management**

BUSINESS & SUPPORT SVCS DIV
ONE N CENTRAL AVE SUITE 800
PHOENIX, AZ 85004 -4427
Phone: (602) 417-9200

Receipt

No: 3610080

Transaction #: 3713590	
Date of Transaction: 07/19/2016	
CUSTOMER:	
FREDERICK R YAHNE JR 777 MCGEES LANDING HEMPHILL, TX 75948 US	

LINE #	QTY	DESCRIPTION	REMARKS	UNIT PRICE	TOTAL
1	1.00	LOCATABLE MINERALS / MINING CLAIMS- NOT NEW-UNADJUD, ONE AUTH NO. ONLY / MINING CLAIM MONEY RECEIVED CASES: AMC436468/\$465.00		- n/a -	465.00
TOTAL:					\$465.00

PAYMENT INFORMATION			
NOTE: Items will appear on credit card statement as "BLM O Mining Claim".			
1	AMOUNT:	465.00	POSTMARKED: N/A
	TYPE:	CREDIT CARD	RECEIVED: 07/19/2016
	NAME:	FREDERICK R YAHNE JR 777 MCGEES LANDING HEMPHILL TX 75948 US	
	CARD NO:	XXXXXXXXXXXX2007	AUTH CODE: 126663
	NAME ON CARD:	FREDERICK R YAHNE JR	
	EXPIRES:	03/2019	
	SIGNATURE:		

REMARKS

This receipt was generated by the automated BLM Collections and Billing System and is a paper representation of a portion of the official electronic record contained therein.

NOTICE!!

These documents have been scanned!

Do not place un-scanned documents beneath this notice!

Do not remove this notice from this file!

GPO Jacket No. 560-102
Print Order 61540
Rise Business Services, LLC
Job=AZ15 5/6/2019



Box Number= AZ15020



Claim Begin-End: AMC436468-AMC436468

5 Miscellaneous



AZ15020-9

AMC435945-AMC436659

**NO
DOCUMENTS
FOUND**

NO DOCUMENTS FOUND
NO DOCUMENTS FOUND

NOTICE!!

These documents have been scanned!

Do not place un-scanned documents beneath this notice!

Do not remove this notice from this file!

GPO Jacket No. 560-102
Print Order 61540
Rise Business Services, LLC
Job=AZ15 5/6/2019



Box Number= AZ15020



Claim Begin-End: AMC436468-AMC436468

6 Location Notices-Amendments and Supporting Documents



AZ15020-9

AMC435945-AMC436659

MINING CLAIM STATUS REPORT

Data Entered: 01/22/16

MTP Checked By: 01/22/16

GEO Checked By: 01/22/16

LEAD SERIAL NUMBER: AMC 436468 thru AMC _____

NUMBER OF CLAIMS & TYPE:

1 LODGE
 _____ PLACER
 _____ ASSOCIATION PLACER
 _____ MILL SITE
 _____ TUNNEL SITE

CHARGES:

Location Fee @ \$37 = \$ 37.00
 Processing Fee @ \$20 = \$ 20.00
 Maintenance Fee @ \$155 = \$ 155.00
 Add'l Maint Fee for Assoc Placer = \$ _____
SUBTOTAL \$ 212.00
 Other Fees \$ _____
 Other Fees \$ _____
TOTAL \$ 212.00

TOTAL ACREAGE: N/A Per Claim
(Placer Only)

NUMBER OF LOCATORS: 1

DOCUMENTS RECEIVED VIA : Over-the-Counter [] Mail [] TIMELY FILED: Yes [] No []

LEGAL DESCRIPTION: T 4N R 13W SEC 1
 T _____ R _____ SEC _____
 T _____ R _____ SEC _____
 T _____ R _____ SEC _____
 T _____ R _____ SEC _____

BLM [] FOREST SERVICE [] _____ SUBJ TO PL 359: Yes [] No []
WILDERNESS AREA [] _____

SPLIT ESTATE: N/A [] SX [] PX [] OTHER [] _____
SRHA [] Was proper Notice filed if located on SHRA Land? Yes [] No []

RECONVEYED MINERALS ON BLM LAND REQUIRE OPENING ORDER FROM 1944 TO 1993:

Open to Entry On _____ N/A []

COMMENTS/STATUS: VOID [] PARTIALLY VOID [] PVT MINERALS [] WITHDRAWN LANDS []
OTHER [] _____

[] Claimant acknowledges that portions of the following claim(s) site(s) may be void or voidable.

Printed Name of Claimant _____ Signature of Claimant _____

*****FINAL ADJUDICATION*****

DATE 6-7-16 INITIALS RE

AMC 436468

Steve Karolyi
P.O. Box 74353
Phoenix, AZ 85087

LOCATION NOTICE FOR LODE MINING CLAIM

Amendment BLM Serial # _____

NOTICE IS HEREBY GIVEN that the Wyatt's Gold # 3
_____ lode mining claim has been located
by Steve Karolyi whose current mailing
address is P.O. Box 74353
Phoenix, AZ 85087

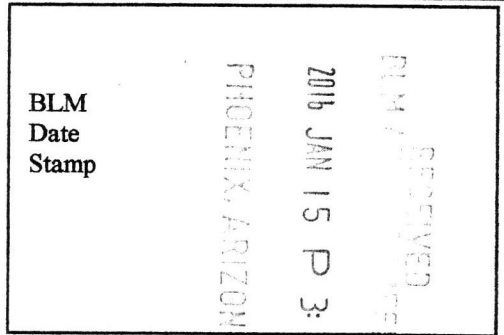

The general course of this claim is East / West and it is situated in La Paz
County, Arizona. This claim is 1500' feet in length and 600' feet in width.

20.66 Total Claim Acreage. This claim runs from the location monument on which this location notice
is posted on the centerline of the claim approximately 5 feet in a East direction to the West
end line and 300 feet in a North direction to the South end line. This claim is marked by six
monuments, one at each corner and one at the center of each end line of the claim.

The location monument on which this notice is posted is situated within Section 1, Township 4
N, Range 13 W, Gila Salt River Base and Meridian, Arizona and this claim encompasses portions
of the following quarter section(s), section(s), Township(s) and Range(s) SE 1/4 of Sec. 1,
T 4 N, R 13 W

Gila Salt River Base and Meridian, Arizona.

The locality of this claim with reference to some natural object or permanent monument and additional information
(if any) concerning its locality are as follows: 2640' East of the SW Sec. Cor. and
1300' North of the SW Sec. Cor. of Sec. 1, T 4 N, R 13 W

_____ The above information is shown on the attached map.

DATED AND POSTED on the ground this 13 day of November, 2015.

LOCATOR(s) AGENT

Print Name(s) Steve Karolyi

Signature(s) _____

Form MCF100
Revised July 2014

This form is available from the Arizona Geological Survey and may be reproduced.

AMC436468

MINING CLAIM MAP

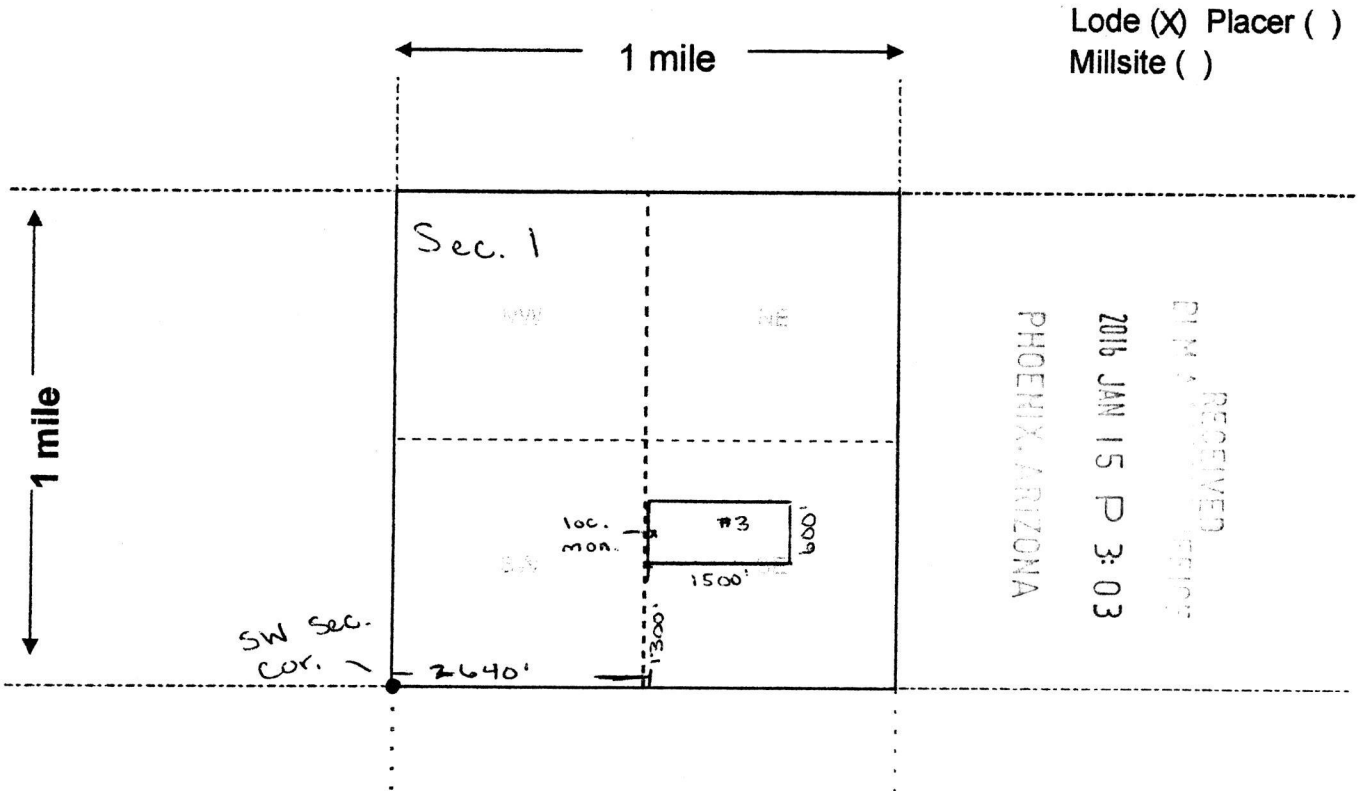

Scale: 1" = 2000 feet



1. The above map depicts the Wyatt's bold #3 mining claim, which is located in Section (s) 1, Township 4 N, Range 13 W, Gila and Salt River Base and Meridian, La Paz County, Arizona. Total claim acreage is 20.66
2. The type of corner and location monuments used are as follows: 2"x2"x4" Wooden posts with scribed metal tags
3. The bearings and distances in degrees and feet between claim corners and to a public land survey monument are as depicted on the map.
4. If the claim is a placer or millsite claim with exterior limits conforming to legal subdivisions of the public survey, provide a legal description of the claim _____

Form MCF100a
Revised July 2014

This form is available from the **Arizona Geology Survey** and may be reproduced.

AMC1436468

Input Parameters for Geographic Report with Land

System Id = CR

Admin State = AZ

Geo State =

Casetype Begins With

Case Disp Txt = AUTHORIZED, CANCELLED, EXPIRED, PENDING, REJECTED, RELINQUISHED, WITHDRAWN

Mer Twp Rng =

Section =

Mtrs = 14 0040N 0130W 001, 14 0040N 0130W 999

Commodity =

Commodity Txt =

Pending Org =

Pend Org Decode =

Total Rows Returned: 0

UNSURVEYED TOWNSHIP 4 NORTH RANGE 13 WEST OF THE GILA AND SALT RIVER MERIDIAN, ARIZONA

PROTRACTION DIAGRAM NO 19 OFFICIALLY FILED 12/07/1959

LA PAZ COUNTY
LAKE HAVASU FIELD OFFICE

T 5N
R 13W R 12W

STATUS OF PUBLIC DOMAIN
LAND AND MINERAL TITLES

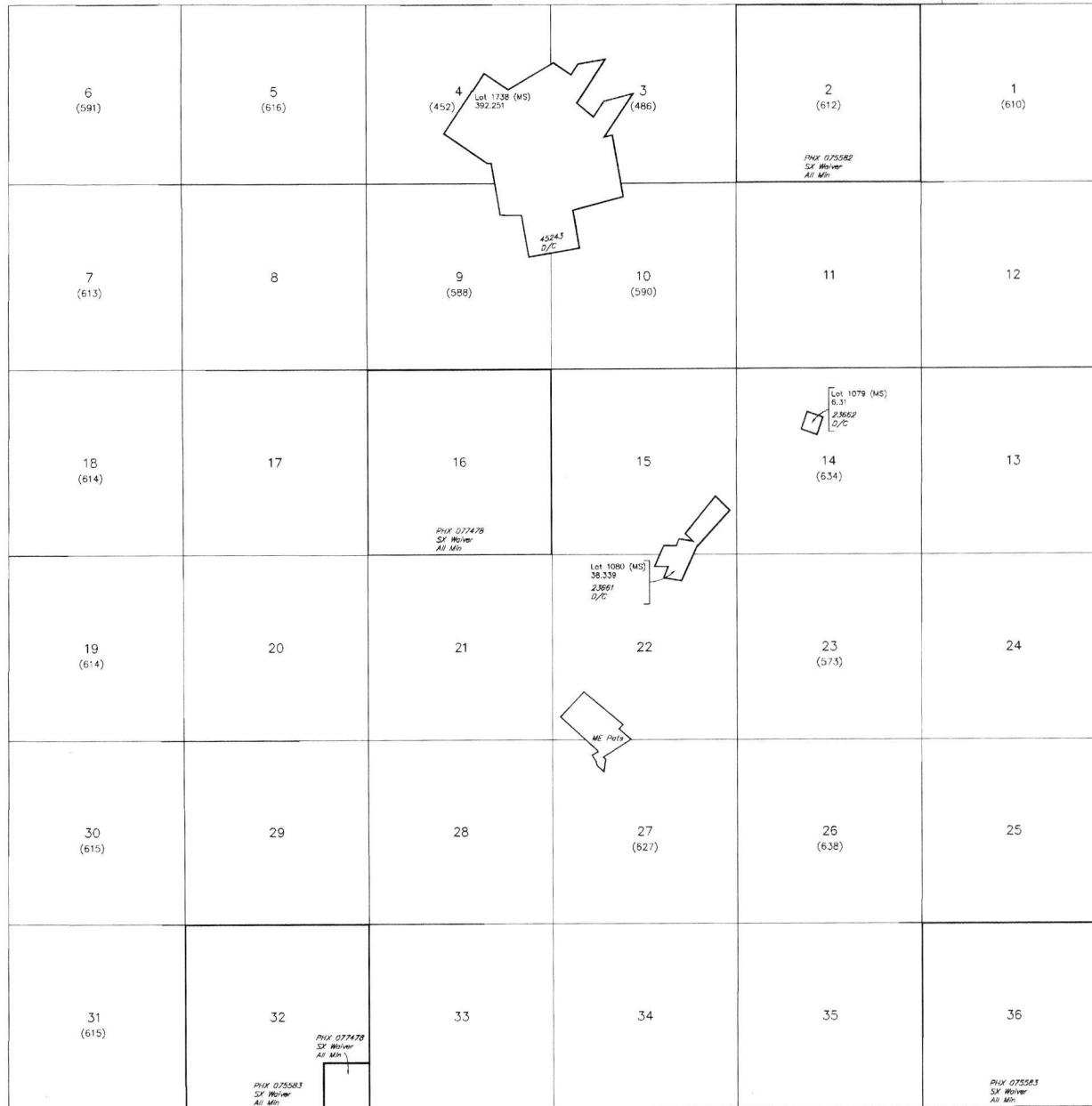

INDEX TO SEGREGATED TRACTS				
RESURVEY		ORIGINAL SURVEY		
TRACT NO	T	R	SEC	SUBDIVISION

FOR ORDERS AFFECTING DISPOSAL OR USE OF
UNIDENTIFIED LANDS WITHDRAWN FOR CLASSIFICATION,
MINERALS, WATER AND/OR OTHER PUBLIC PURPOSES,
REFER TO INDEX OF MISCELLANEOUS DOCUMENTS.

Grazing Dist No 2

MDS 364 NE
365 NW
366 SE

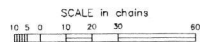

WARNING STATEMENT

This plot is the Bureau's Record of Title, and should be used only as a graphic display of the township survey data. Records herein do not reflect title changes which may have been affected by lateral movements of rivers or other bodies of water. Refer to the cadastral surveys for official survey information.

CURRENT TO	NW	GSR Mer
9-5-2012	ACAD	T 4 N R 13 W